

Patient report

Bio-Rad DATE: 10/11/2019
D-10 TIME: 03:00 PM
S/N: #DJ4I016123 Software version: 4.30-2
Sample ID: 10558723
Injection date 10/11/2019 02:35 PM
Injection #: 20 Method: HbA1c
Rack #: --- Rack position: 4

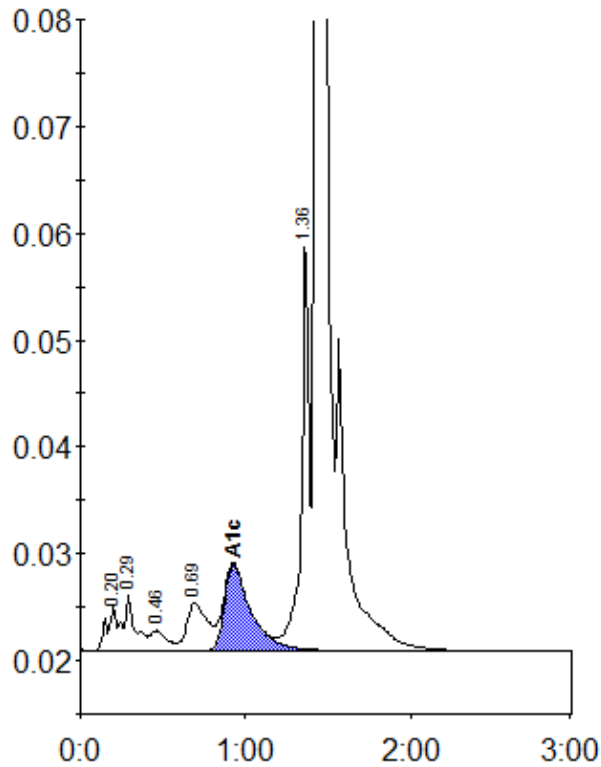

Peak table - ID: 10558723

Peak	R.time	Height	Area	Area %
A1a	0.20	4312	21561	1.0
A1b	0.29	5339	21816	1.0
F	0.46	1890	12975	0.6
LA1c/CHb-1	0.69	4430	38944	1.8
A1c	0.93	8063	90395	5.9
P3	1.36	38991	127055	6.0
A0	1.43	590216	1807890	85.3
Total Area:			2120635	

Concentration:	%
A1c	5.9